

Plan Showing the Proposed R.C.C Roof Residential

Building in Plot no.12, S.NO.234/2, NO.20. Tiruninravur

Village & Town Panchayat limit, Sriperumbudur taluk,

Chingleput district.

Owner. SRI. G Venkatesan.

SCALE 1:100

SECTION OF SEPTIC TANK

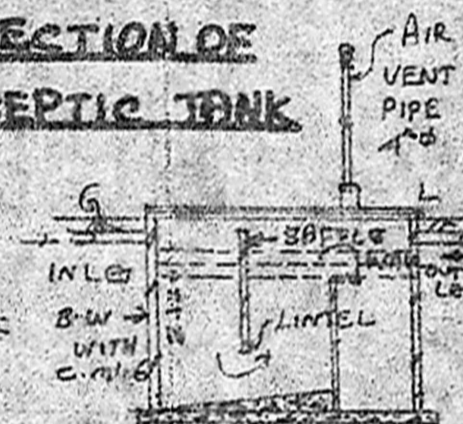

BRIEF SPECIFICATION

FOUNDATION	P.C.C 1:4:8 (CEMENT : SAND : JELLY) OVER SAND FILLING.
FOOTINGS, BASE-STEEL TYPE STRUCTURE	BRICK WORK WITH C.M: 6 (CEMENT : SAND)
ROOFING	R.C.C 1:2:4 (CEMENT : SAND : JELLY) ROOF SLAB, 12cm th & WEATHERING COURSE WITH BRICK JELLY LIME ON TOP.
PLASTERING	C.M: 4, 12mm th
FLOORING	P.C.C 1:4:8, 10cm th & FINISHED WITH C.M: 4 20mm th
JOINERIES	1ST CLASS HARD WOOD

SCHEDULE OF JOINERIES

D - COUNTRY WOOD PANNELLED DOOR	1000 X 2100
DI - " " " "	900 X 2000
W - COUNTRY WOOD GLAZED WINDOW	1520 X 1370
WI - " " " "	1000 X 1370

AREA STATEMENT

AREA OF SITE	2820 SQFT (OR) 261.978
AREA OF PROPOSED CONSTRUCTION	783 SQFT (OR) 72.741m ²
COVERAGE	27.77% F.S.I. 0.28%

LEGENDS: PROPOSALS SHOWN IN ———
EXISTINGS SHOWN IN ———
BOUNDRY OF SITE ———

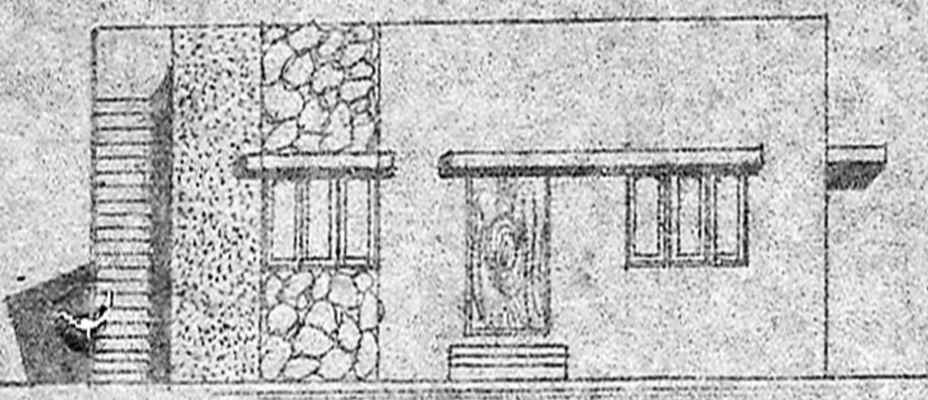

front elevation (south)

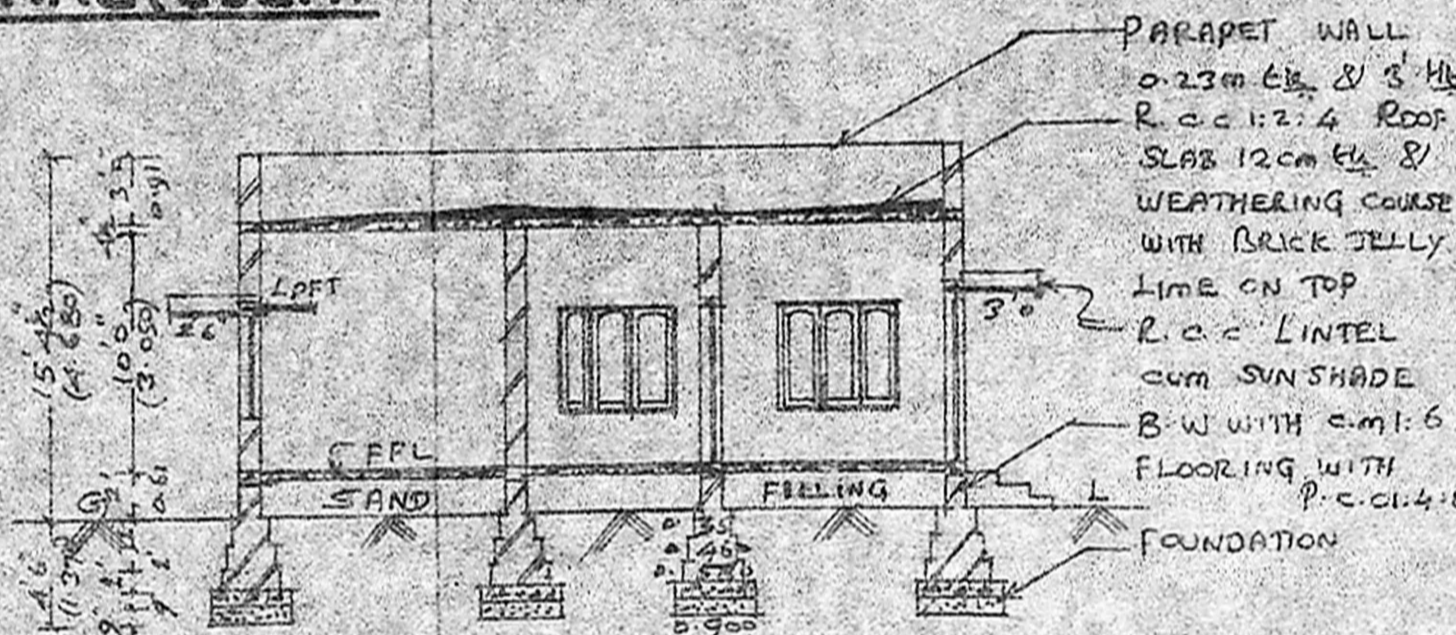

section on AA

site plan

SCALE 1:400

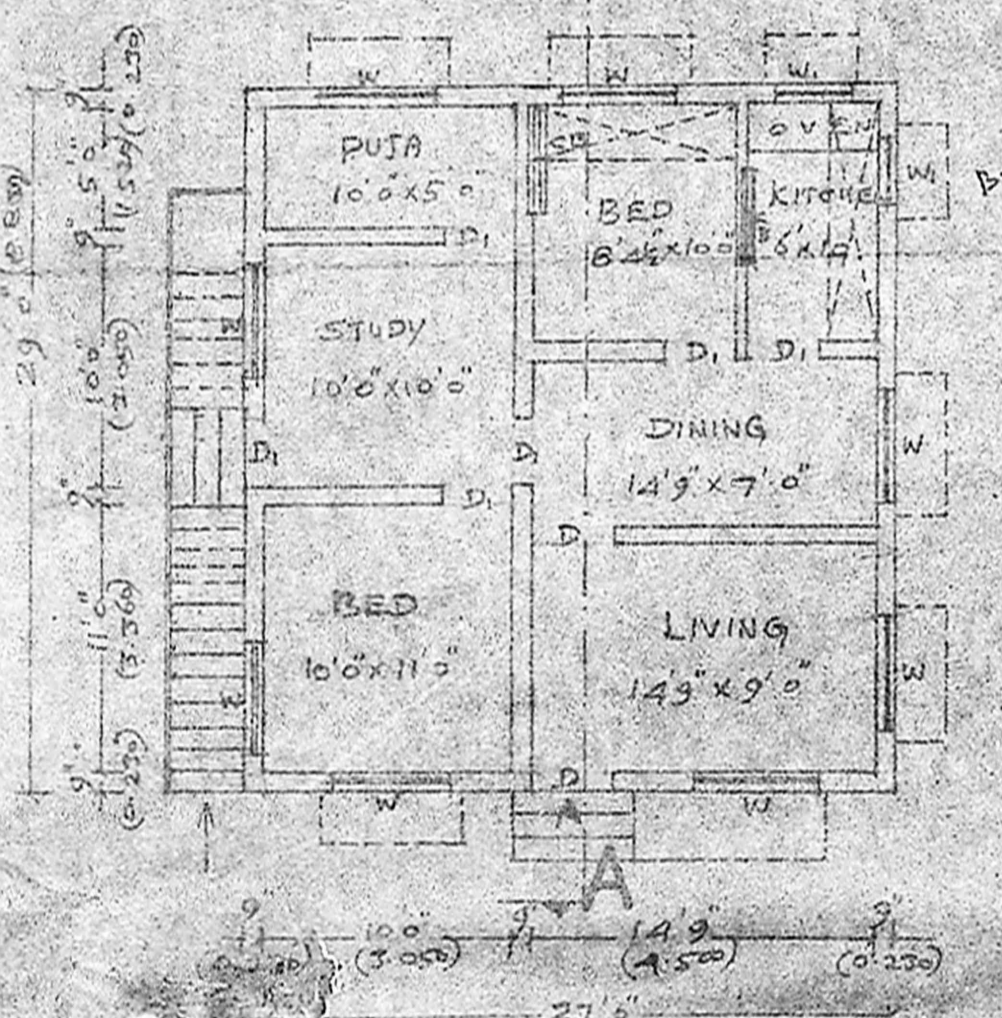
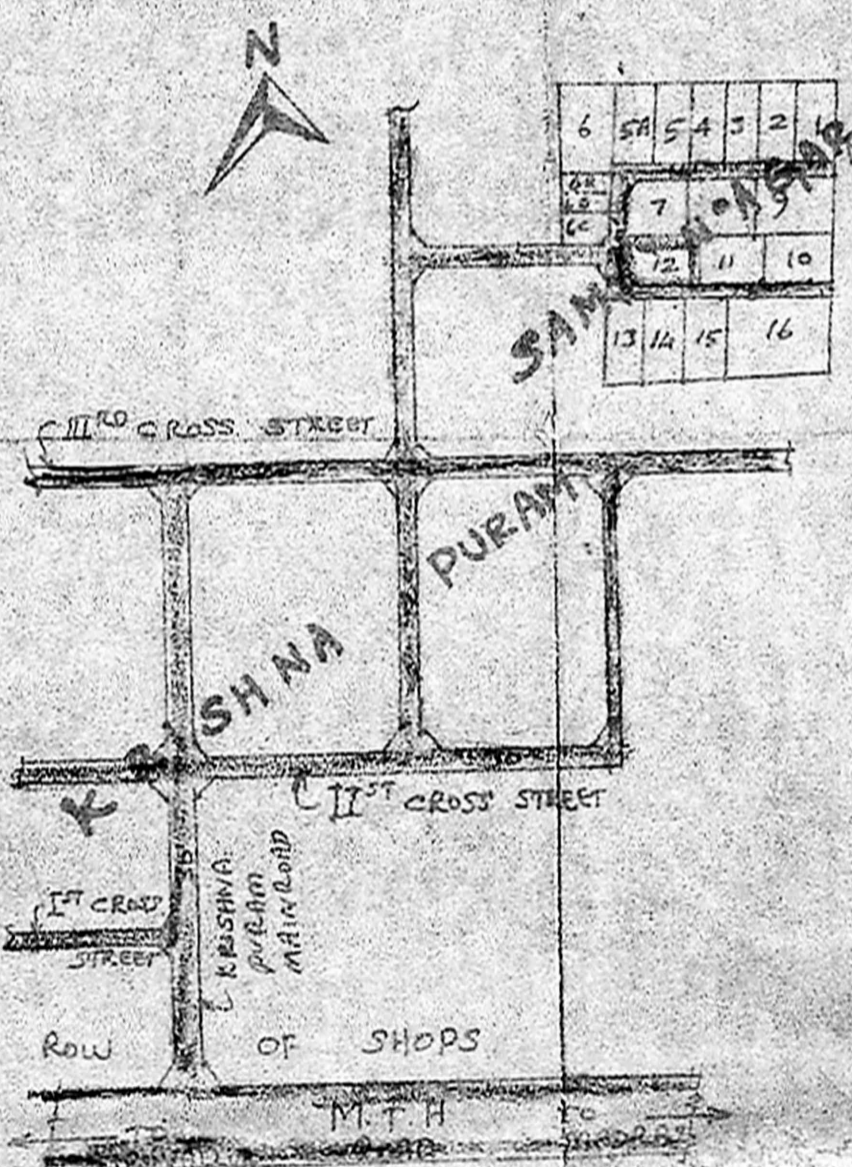
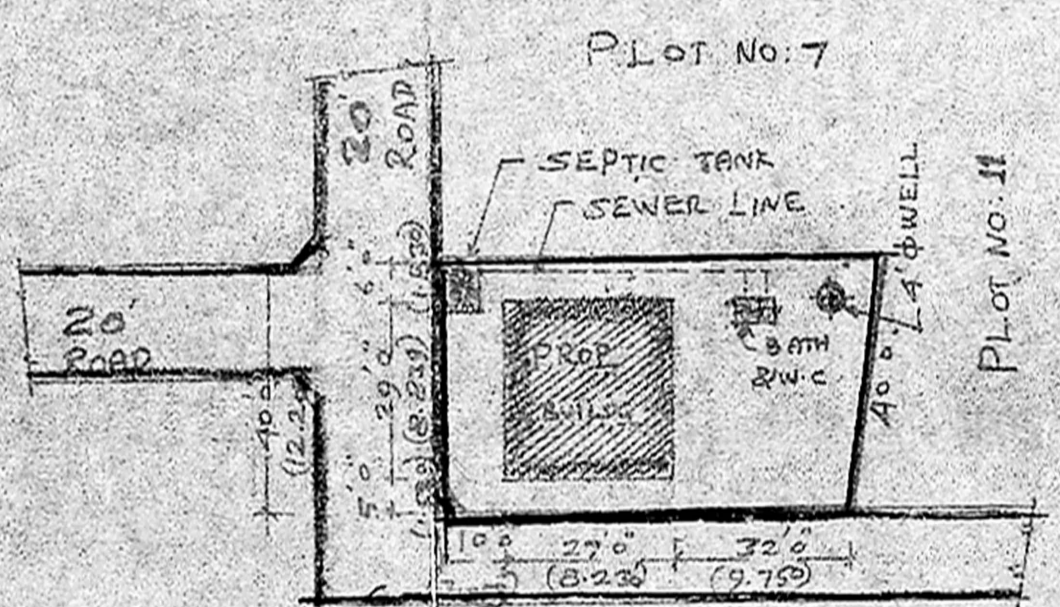

Planning Permit No. A1 527/89

APPROVED

Subject to the conditions in this office letter.

No. A1/5075/89 D. 10/7-89.

G. Venkatesan
10/7/89

**FOR MEMBER SECRETARY
MADRAS METROPOLITAN
DEVELOPMENT AUTHORITY**

APPROVING AUTHORITY

(G. VENKATESAN)
OWNER SIGNATURE

G. Shanmug Sundaram
D.C.R.E.
Licenced Building Surveyor
Consulting Engineer
Tiruninravur Town Panchayat